

Shark Dissection

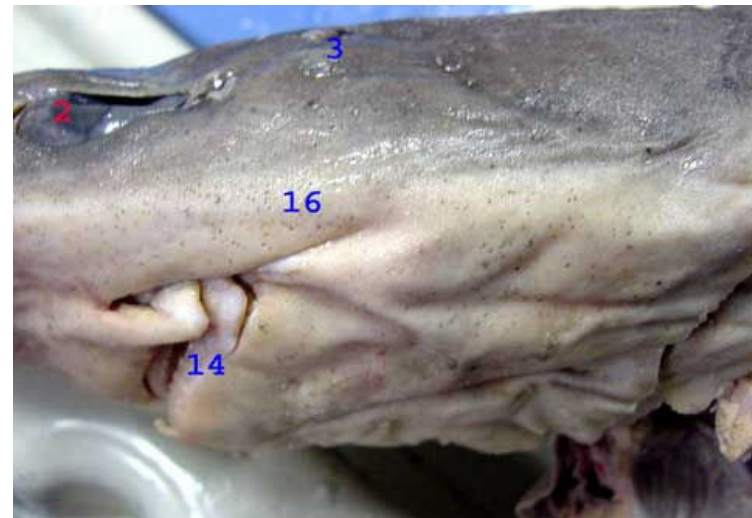

Make sure you are able to identify the following on this page:
1, 2, 3, 4, 6, 7, 8, 9, 10, 11, 12, 14, 15, 16

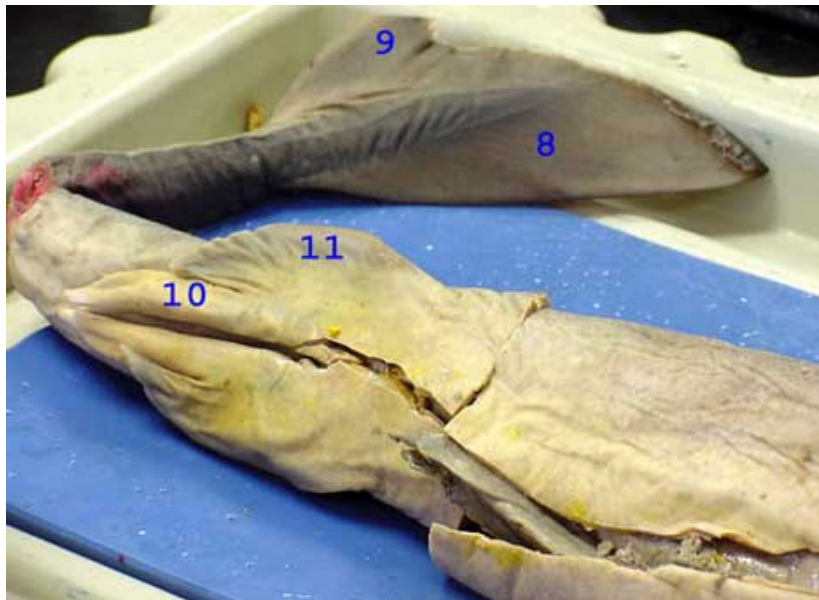
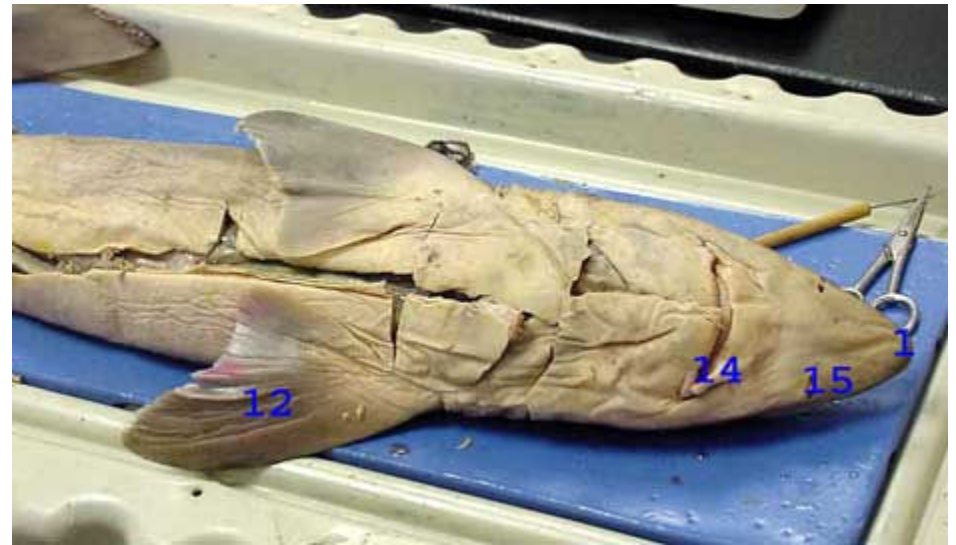
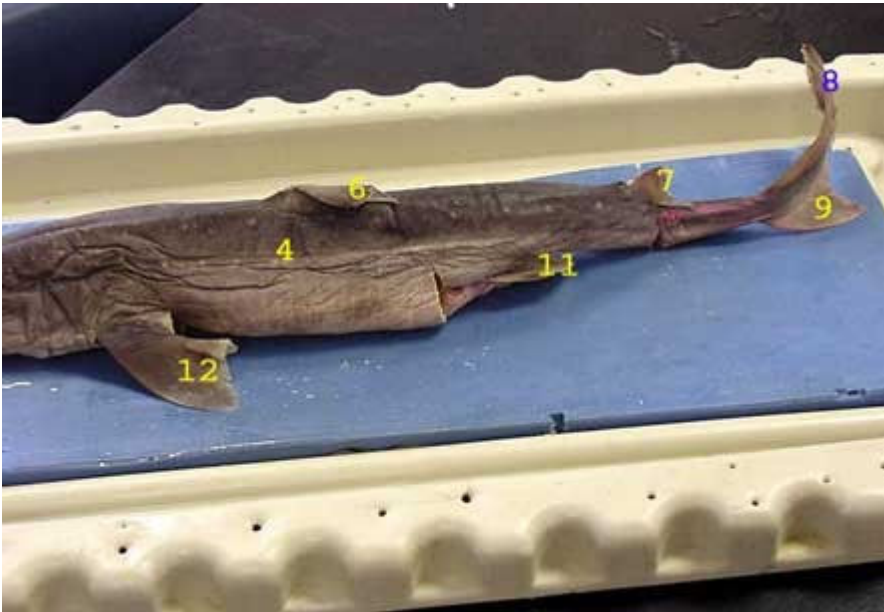
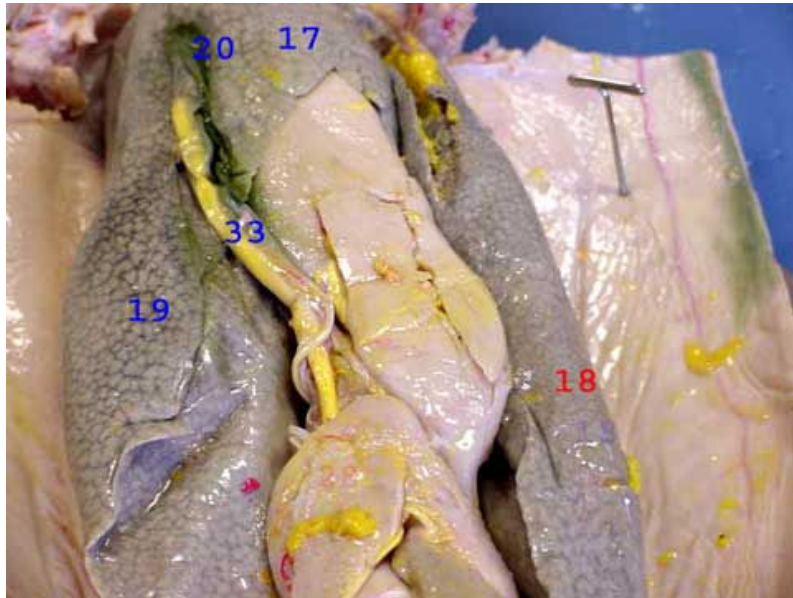

Make sure you are able to identify the following on this page:
18, 19, 20, 28, 23, 39, 40, 42,

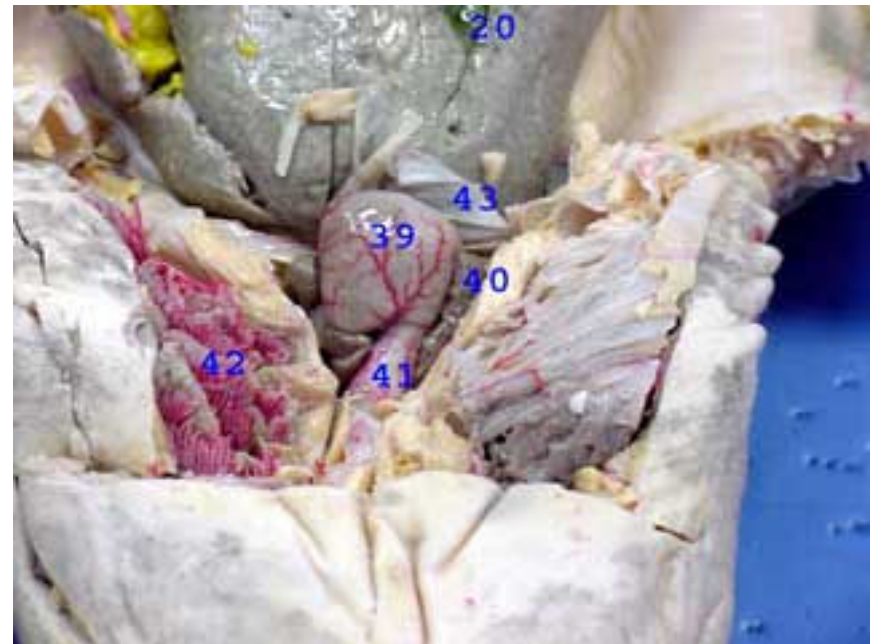

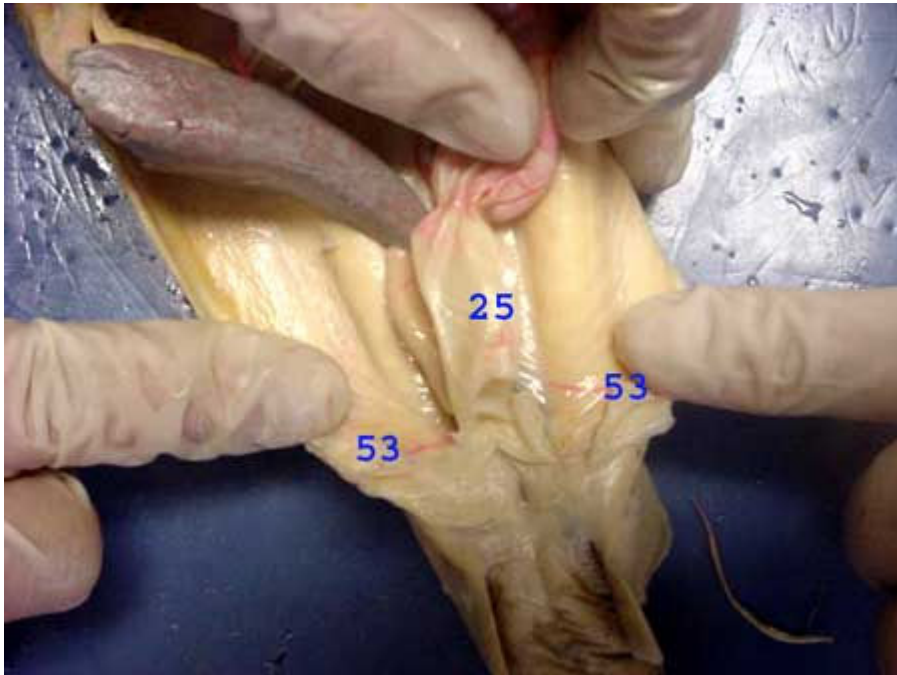

Make sure you are able to identify the following on this page:
18, 19, 20, 21, 22, 23, 25, 30, 33, 38, 39,

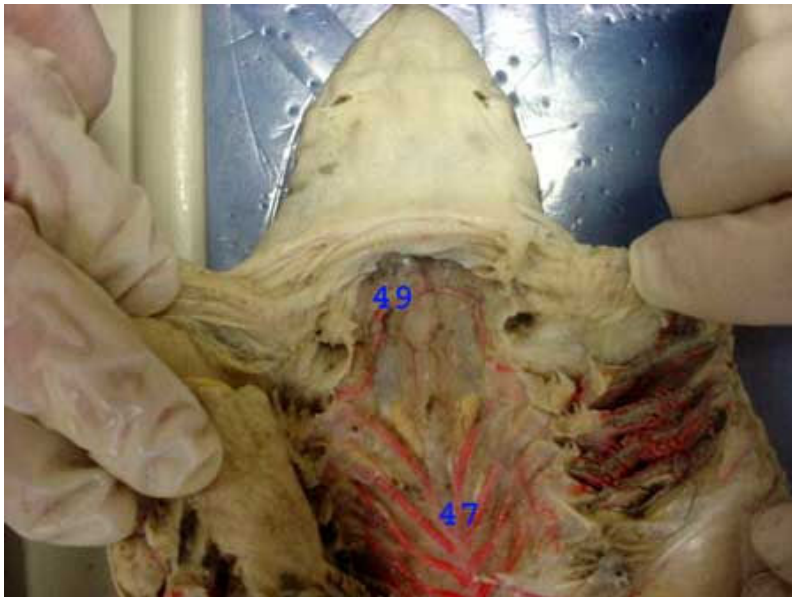

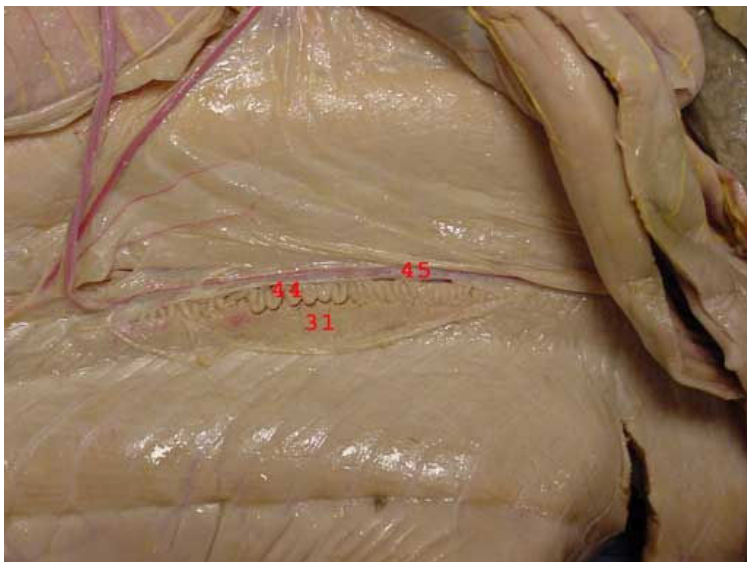
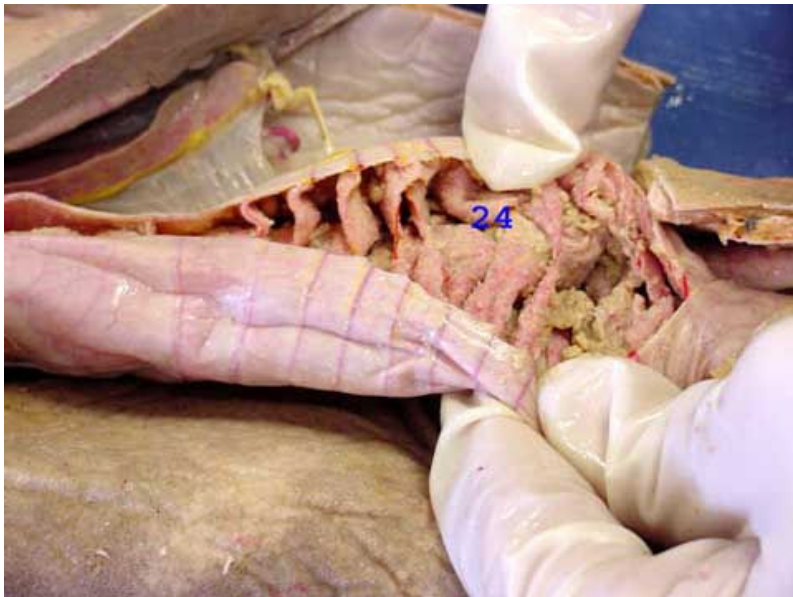

Make sure you are able to identify the following on this page:
24, 31, 39, 40, 41, 42, 44

Shark Structures

1. Rostrum	19. Right Lobe of Liver	37. Sperm Sac
2. Eye	20. Gallbladder	38. Rugae in Stomach
3. Spiracle	21. Stomach	39. Ventricle
4. Lateral Line	22. Duodenum	40. Atrium
5. Fin Spine	23. Ilium	41. Conus Arteriosus
6. Anterior Dorsal Fin	24. Spiral Valve	42. Gills
7. Posterior Dorsal Fin	25. Colon	43. Transverse Septum
8. Dorsal Lobe of Caudal Fin	26. Cloaca	44. Ductus Deferens (Sperm Duct)
9. Ventral Lobe of Caudal Fin	27. Urogenital Papilla	45. Dorsal Aorta
10. Clasper	28. Ventral Lobe of Pancreas	46. Ovary
11. Pelvic Fin	29. Dorsal Lobe of Pancreas	47. Efferent Branchial Arteries
12. Pectoral Fin	30. Spleen	48. Celiac Artery
13. External Gill Slits	31. Kidney	49. Internal Carotid Artery
14. Mouth	32. Rectal Gland	50. Anterior Mesenteric Artery
15. Nostril	33. Bile Duct	51. Lienogastric Artery
16. Ampulla of Lorenzini	34. Right Testis	52. Posterior Mesenteric Artery
17. Medial Lobe of Liver	35. Left Testis	53. Iliac Artery
18. Left Lobe of Liver	36. Sinus Venosus	